AMERICAN OFF-ROAD SUPPLY
PARTS & ACCESSORIES

(210) 786-8152
sales@americanoffroadsupply.com
7340 Somerset Rd, San Antonio, TX 78211

PRODUCT SPEC SHEET
Stock number: GG-044
Generated: October 25, 2026

New Ranch Hand Legend Grille Guard - Ford F-250, F-350, F-450, F-550 Super Duty, GGF111BL1

GRILLE GUARDS & WINCH PLATES

STOCK NUMBER	GG-044	CONDITION	New
PART NUMBER	-	CATEGORY	Grille Guards & Winch Plates
BRAND	-	PRICE	$635.02
AVAILABILITY	In stock	FINISH	-
FITS	Ford F-250 Super Duty / F-350 Super Duty / F-450 Super Duty / F-550 Super Duty		

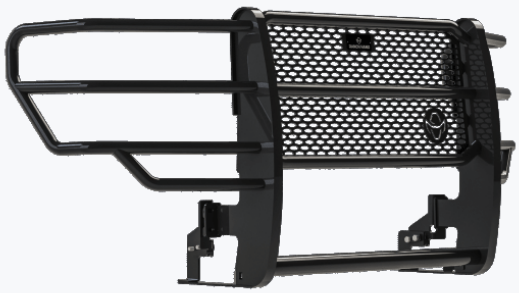

AMERICAN OFF-ROAD SUPPLY

Fitment

MAKE	Ford
MODEL	F-250 Super Duty / F-350 Super Duty / F-450 Super Duty / F-550 Super Duty

Listed for Ford F-250 Super Duty / F-350 Super Duty / F-450 Super Duty / F-550 Super Duty trucks. Send your VIN before ordering and we confirm the fit in writing, free.

Part identity

CATALOG TITLE	New Ranch Hand Legend Grille Guard - Ford F-250, F-350, F-450, F-550 Super Duty, GGF111BL1
STOCK NUMBER	GG-044
OEM / MANUFACTURER PART NUMBER	Not recorded
PART TYPE	New
PRODUCT CLASS	Grille Guards & Winch Plates

Specifications

Condition

This part is new and carries the manufacturer's written warranty, which we file and manage on your behalf.

Listing notes

- Ranch Hand grille guard cut for the Ford F-250, F-350, F-450, F-550 Super Duty.
- Legend series, factory part number GGF111BL1.
- Check the part number against your truck before you order, and call us if you want us to confirm the application.

Delivery information

DELIVERY METHOD	LTL freight on a pallet or crate, curbside with liftgate where needed, adult signature
SHIPPING COST	Free to all 50 states, no surcharges
HANDLING TIME	1 to 2 business days after payment clears
TRANSIT TIME	2 to 5 business days; 3 to 7 business days door to door
SERVICE AREA	Street addresses in all 50 states; no territories, APO/FPO or freight forwarders
LOCAL PICKUP	Free at 7340 Somerset Rd, San Antonio, TX 78211, Mon-Fri 9-5, Sat 10-2 Central, after the ready email
SALES TAX	Not added at checkout; the listing price is the total you pay

Returns and warranty reference

RETURN WINDOW	30 days from delivery or pickup, uninstalled, unmodified, unpainted, unprogrammed, complete

RESTOCKING FEE

None

RETURN SHIPPING	Buyer pays on change of mind or wrong fitment where the listing was correct; we pay when the part is wrong, not as described, defective or damaged in transit
REFUND	Original payment method within 5 business days of the part arriving back; refund, not exchange
WARRANTY	Manufacturer's written warranty, filed and managed by us
PAYMENT	Visa, Mastercard, American Express, Discover, wire transfer, Zelle, Cash App, Apple Cash, Chime; USD only

Document control

DOCUMENT ID	AOS-SS-GG-044-2026
REVISION	1.0
ISSUE DATE	October 25, 2026
LISTING LAST UPDATED	October 22, 2026
CLASSIFICATION	Product specification, customer reference
SOURCE	https://americanoffroadsupply.com/product/new-ranch-hand-legend-grille-guard-ford-f-250-f-350-f-450-f-550-super-duty-ggf111bl1/

American Off-Road Supply is an independent dealer in new and used truck parts and is not an authorized dealer for any parts manufacturer or vehicle brand. This sheet summarizes the listing and our published policies; the listing page and the policies on americanoffroadsupply.com govern.