AMERICAN OFF-ROAD SUPPLY
PARTS & ACCESSORIES

PICKUP BEDS (OEM TAKE-OFF)

2019-2026 RAM 3500 PICKUP BED DIAMOND BLACK DRW 8 FT LONG BED OEM TAKE-OFF (STOCK PB-115)

2019-2026 Ram 3500 pickup bed, Diamond Black finish, a genuine OEM take-off, sold used. Fits Ram 3500 trucks from 2019 through 2026.

AMERICAN OFF-ROAD SUPPLY

STOCK NO PB-115 · CONDITION USED - OEM TAKE-OFF · IN STOCK

AMERICAN OFF-ROAD SUPPLY
(210) 786-8152 · sales@americanoffroadsupply.com
americanoffroadsupply.com · 7340 Somerset Rd, San Antonio, TX 78211

PRODUCT SUMMARY

AT A GLANCE

2019-2026 Ram 3500 pickup bed, Diamond Black finish, a genuine OEM take-off, sold used. Fits Ram 3500 trucks from 2019 through 2026. Dual rear wheel (DRW) only; it does not fit single rear wheel trucks. Bed length 8 ft, long bed; it does not fit other bed lengths. Not included: tailgate, tail lights, bumper. This is a used factory take-off removed from another truck. The photos show the exact part you receive. Specifications: finish Diamond Black, packed size 90 x 70 x 24 in, weight 350 lb. Installation: ships as the bed box only unless the listing says otherwise; reuse your tailgate, lights and bumper.

Key details

PRODUCT	2019-2026 Ram 3500 Pickup Bed Diamond Black DRW 8 ft Long Bed OEM Take-Off (Stock PB-115)
STOCK NUMBER	PB-115
BRAND	Ram
CATEGORY	Truck Beds & Bodies > Pickup Beds (OEM Take-Off)
CONDITION	Used - OEM take-off
FITS	2019-2026 Ram 3500
FINISH	Diamond Black
AVAILABILITY	In stock, one unit as photographed
PRICE	$3,299.99

Highlights

2019-2026	**RAM**	**USED - OEM TAKE-OFF**
DIAMOND BLACK	**DRW**	**LONG BED (8 FT)**

PRICE

$3,299.99

Free shipping to all 50 states. Order online at americanoffroadsupply.com or call (210) 786-8152 to confirm fitment first.

FITMENT DATA

VEHICLE FITMENT

Listed for Ram 3500 trucks, 2019 through 2026. Send your year, make, model, trim and VIN before you order and we confirm the fit in writing, free. Every product page also carries a Fitment Checker. Fitment stated on a listing describes the vehicles the part was designed for; confirming it for your exact truck before installation is your responsibility, with our help.

Fitment table

YEAR RANGE	2019-2026
MAKE	Ram
MODEL	3500
BED LENGTH	Long Bed (8 ft)
CONFIGURATION	DRW
DOES NOT FIT	Single rear wheel trucks, other bed lengths

Part identity

OEM / MANUFACTURER PART NUMBER	Not recorded; match the number stamped on your old part
BRAND	Ram
PART TYPE	Used - OEM take-off
STOCK NUMBER	PB-115
CATEGORY	Pickup Beds (OEM Take-Off)

Specifications

FINISH	Diamond Black
PACKED SIZE	90 x 70 x 24 in
WEIGHT	350 lb

Condition

This is a genuine factory take-off: an original part removed from another truck, usually at very low mileage, and sold as used. The photographs show the actual unit. It carries our 90-day parts-only limited warranty from the day it is delivered.

WHAT YOU RECEIVE

FEATURES AND NOTES

From the listing

- 2019-2026 Ram 3500 pickup bed, Diamond Black finish, a genuine OEM take-off, sold used.
- Fits Ram 3500 trucks from 2019 through 2026.
- Dual rear wheel (DRW) only; it does not fit single rear wheel trucks.
- Bed length 8 ft, long bed; it does not fit other bed lengths.
- Not included: tailgate, tail lights, bumper.

What is included and installation notes

- Sold as the bed box only unless the listing says otherwise: tailgate, tail lights, bumper, liner and wiring are not included.
- Only what is shown in the photographs and named in the listing is included. Brackets, hardware, bulbs, sensors and wiring are not included unless stated.
- Install to the vehicle manufacturer's procedure and torque specifications; professional installation is recommended for electrical, structural and body parts.

How this part ships

Ships on a pallet or crate by LTL freight, free to all 50 states, with no liftgate, residential or fuel surcharges. Handling is 1 to 2 business days after payment clears and transit is typically 2 to 5 business days (3 to 7 business days door to door). The carrier calls to schedule a delivery window; delivery is curbside with liftgate where needed and an adult must sign. Inspect the part before you sign and note any damage on the delivery receipt.

PHOTOGRAPHY

PRODUCT GALLERY

AMERICAN OFF-ROAD SUPPLY

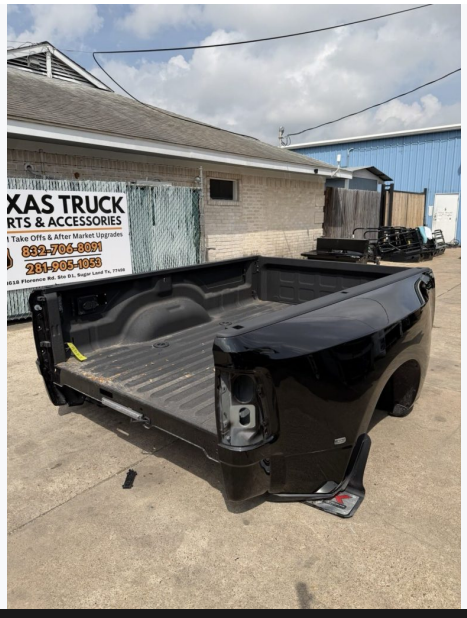

AMERICAN OFF-ROAD SUPPLY

AMERICAN OFF-ROAD SUPPLY

AMERICAN OFF-ROAD SUPPLY

Photographs show the exact unit offered for sale. Ask us for additional photographs of any area before you order.

BUYING FROM US

SHIPPING, RETURNS, WARRANTY AND PAYMENT

Shipping

Free shipping on every order to all 50 states, including Alaska and Hawaii. No surcharges, no liftgate or residential fees. Parcel by UPS, FedEx or USPS; LTL freight on a pallet for beds, bodies, bumpers, grille guards, headache racks and most tailgates. Handling 1 to 2 business days after payment clears, transit 2 to 5 business days, 3 to 7 business days door to door. We ship to street addresses in the 50 states only; no PO boxes for freight, no territories, APO/FPO or freight forwarders.

Local pickup

Free pickup at our yard, 7340 Somerset Rd, San Antonio, TX 78211. Order and pay online, wait for the ready-for-pickup email, bring photo ID. Pickup hours Monday to Friday 9:00 AM to 5:00 PM, Saturday 10:00 AM to 2:00 PM Central, closed Sunday. We hold paid pickup orders for 14 days.

Returns and refunds

30 days from delivery (or pickup) to return any part, new or used, that has not been installed, painted, modified or programmed, with all included hardware. No restocking fee, ever. Buyer pays return shipping on change of mind or wrong fitment where the listing was correct; we pay return freight and refund in full when the part is wrong, not as described, defective or damaged in transit. Refunds go to the original payment method within 5 business days of the part arriving back with us. We refund rather than exchange. Email sales@americanoffroadsupply.com for a return authorization before shipping anything back.

Warranty

Used and OEM take-off parts carry our 90-day parts-only limited warranty from delivery; the remedy is a refund of the part price and we pay the return freight. New parts carry the manufacturer's written warranty, which we file and manage for you. Factory seconds and scratch-and-dent new parts are covered by the 90-day limited warranty instead. Labor, towing and consequential costs are not covered.

Payment

Visa, Mastercard, American Express and Discover at checkout; wire transfer; Zelle, Cash App, Apple Cash and Chime by emailed instructions within 3 business days. USD only. No surcharges, deposits, financing, PayPal, Venmo, checks or crypto. We never take card numbers over the phone.

Sales tax

We do not currently add sales tax at checkout. The listing price is the total you pay. Your state may require you to report use tax on the purchase.

QUESTIONS

FREQUENTLY ASKED QUESTIONS

Will this pickup bed fit my truck?

It is listed for Ram 3500 trucks from 2019 through 2026. Dual rear wheel (DRW) trucks only. Send us your year, make, model, trim and VIN before you order and we will confirm the fit for your exact truck.

What color is it and will it match my truck?

The factory finish is Diamond Black, as photographed. Factory paint fades differently on every truck, so even the correct color code can differ in shade from your existing panels; a body shop can blend it if needed.

Which bed length and rear wheel configuration is this?

It is a 8 ft long bed; it will not fit a truck with a different bed length. It is a dual rear wheel (DRW) bed with the wide rear fenders and does not fit single rear wheel trucks. Measure your bed from the bulkhead to the inside of the closed tailgate at the floor if you are not sure.

Is this part new? What does OEM take-off mean?

It is a genuine factory part removed from another truck, usually at very low mileage when the truck was upfitted, so it is sold as used. The photos show its actual condition. It carries our 90-day parts-only limited warranty.

Are the photos of the exact part I will receive?

Yes. Every used and take-off listing is photographed individually and you receive the unit in the photos.

What is included?

Not included: tailgate, tail lights, bumper. Anything not named in the listing is not included; ask us if you need something confirmed.

AMERICAN OFF-ROAD SUPPLY
PARTS & ACCESSORIES

NEXT STEPS

INTERESTED IN THIS PART?

Send us your year, make, model, trim and VIN and we will confirm fitment before you order. Order online at https://americanoffroadsupply.com/product/2019-2026-ram-3500-dually-bed-8ft-oem-diamond-black-drw-take-off-bed-only/ or call us. Quote stock number PB-115.

AMERICAN OFF-ROAD SUPPLY

PHONE	(210) 786-8152
EMAIL	sales@americanoffroadsupply.com
WEBSITE	americanoffroadsupply.com
YARD	7340 Somerset Rd, San Antonio, TX 78211
HOURS	Mon-Fri 9:00 AM-5:00 PM, Sat 10:00 AM-2:00 PM Central, closed Sunday

American Off-Road Supply is an independent dealer in new and used truck parts and is not an authorized dealer for any parts manufacturer or vehicle brand. Vehicle maker names appear only to state fitment or the maker of a genuine part. Reference: stock number PB-115. Brochure generated October 25, 2026; price and availability are as of that date and may change.