AMERICAN OFF-ROAD SUPPLY
PARTS & ACCESSORIES

FRONT BUMPERS

2015-2019 CHEVROLET SILVERADO 2500HD 3500HD FRONT BUMPER BLUE USED

2015-2019 Chevrolet Silverado 2500HD 3500HD front bumper, Blue finish, sold used. Fits Chevrolet Silverado 2500HD and Silverado 3500HD trucks from 2015 through 2019.

AMERICAN OFF-ROAD SUPPLY

STOCK NO FB-107 · CONDITION USED · IN STOCK

AMERICAN OFF-ROAD SUPPLY
(210) 786-8152 · sales@americanoffroadsupply.com
americanoffroadsupply.com · 7340 Somerset Rd, San Antonio, TX 78211

PRODUCT SUMMARY

AT A GLANCE

2015-2019 Chevrolet Silverado 2500HD 3500HD front bumper, Blue finish, sold used. Fits Chevrolet Silverado 2500HD and Silverado 3500HD trucks from 2015 through 2019. Buyers also search this part as Silverado 2500 HD, Silverado 3500 HD. This is a used part removed from another truck. The photos show the exact part you receive. Condition notes: This bumper does. Have some scratches on. It and dent on the side. They're are some rock chips as well on it. Specifications: finish Blue. Pulled, inspected and photographed at our San Antonio, Texas yard. Our stock number for this unit is FB-107.

Key details

PRODUCT	2015-2019 Chevrolet Silverado 2500HD 3500HD Front Bumper Blue Used
STOCK NUMBER	FB-107
BRAND	Chevrolet
CATEGORY	Bumpers & Grille Guards > Front Bumpers
CONDITION	Used
FITS	2015-2019 Chevrolet Silverado 2500HD / Silverado 3500HD
FINISH	Blue
AVAILABILITY	In stock, one unit as photographed
PRICE	$623.00

Highlights

2015-2019	CHEVROLET	USED
BLUE	FREIGHT SHIPPING	FREE SHIPPING 50 STATES

PRICE

$623.00

Free shipping to all 50 states. Order online at americanoffroadsupply.com or call (210) 786-8152 to confirm fitment first.

FITMENT DATA

VEHICLE FITMENT

Listed for Chevrolet Silverado 2500HD / Silverado 3500HD trucks, 2015 through 2019. Send your year, make, model, trim and VIN before you order and we confirm the fit in writing, free. Every product page also carries a Fitment Checker. Fitment stated on a listing describes the vehicles the part was designed for; confirming it for your exact truck before installation is your responsibility, with our help.

Fitment table

YEAR RANGE	2015-2019
MAKE	Chevrolet
MODEL	Silverado 2500HD / Silverado 3500HD

Part identity

OEM / MANUFACTURER PART NUMBER	Not recorded; match the number stamped on your old part
BRAND	Chevrolet
PART TYPE	Used
STOCK NUMBER	FB-107
CATEGORY	Front Bumpers

Specifications

FINISH	Blue

Condition

This is a used factory part removed from another truck and sold as pictured. The photographs show the actual unit. Condition notes: This bumper does. Have some scratches on. It and dent on the side. They're are some rock chips as well on it. It carries our 90-day parts-only limited warranty from the day it is delivered.

WHAT YOU RECEIVE

FEATURES AND NOTES

From the listing

- 2015-2019 Chevrolet Silverado 2500HD 3500HD front bumper, Blue finish, sold used.
- Fits Chevrolet Silverado 2500HD and Silverado 3500HD trucks from 2015 through 2019.
- They're are some rock chips as well on it.

What is included and installation notes

- Only what is shown in the photographs and named in the listing is included. Brackets, hardware, bulbs, sensors and wiring are not included unless stated.
- Install to the vehicle manufacturer's procedure and torque specifications; professional installation is recommended for electrical, structural and body parts.

How this part ships

Ships on a pallet or crate by LTL freight, free to all 50 states, with no liftgate, residential or fuel surcharges. Handling is 1 to 2 business days after payment clears and transit is typically 2 to 5 business days (3 to 7 business days door to door). The carrier calls to schedule a delivery window; delivery is curbside with liftgate where needed and an adult must sign. Inspect the part before you sign and note any damage on the delivery receipt.

PHOTOGRAPHY

PRODUCT GALLERY

AMERICAN OFF-ROAD SUPPLY

AMERICAN OFF-ROAD SUPPLY

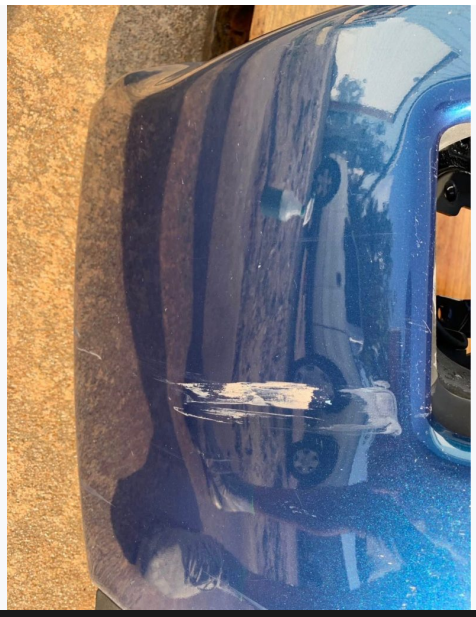

AMERICAN OFF-ROAD SUPPLY

AMERICAN OFF-ROAD SUPPLY

Photographs show the exact unit offered for sale. Ask us for additional photographs of any area before you order.

BUYING FROM US

SHIPPING, RETURNS, WARRANTY AND PAYMENT

Shipping

Free shipping on every order to all 50 states, including Alaska and Hawaii. No surcharges, no liftgate or residential fees. Parcel by UPS, FedEx or USPS; LTL freight on a pallet for beds, bodies, bumpers, grille guards, headache racks and most tailgates. Handling 1 to 2 business days after payment clears, transit 2 to 5 business days, 3 to 7 business days door to door. We ship to street addresses in the 50 states only; no PO boxes for freight, no territories, APO/FPO or freight forwarders.

Local pickup

Free pickup at our yard, 7340 Somerset Rd, San Antonio, TX 78211. Order and pay online, wait for the ready-for-pickup email, bring photo ID. Pickup hours Monday to Friday 9:00 AM to 5:00 PM, Saturday 10:00 AM to 2:00 PM Central, closed Sunday. We hold paid pickup orders for 14 days.

Returns and refunds

30 days from delivery (or pickup) to return any part, new or used, that has not been installed, painted, modified or programmed, with all included hardware. No restocking fee, ever. Buyer pays return shipping on change of mind or wrong fitment where the listing was correct; we pay return freight and refund in full when the part is wrong, not as described, defective or damaged in transit. Refunds go to the original payment method within 5 business days of the part arriving back with us. We refund rather than exchange. Email sales@americanoffroadsupply.com for a return authorization before shipping anything back.

Warranty

Used and OEM take-off parts carry our 90-day parts-only limited warranty from delivery; the remedy is a refund of the part price and we pay the return freight. New parts carry the manufacturer's written warranty, which we file and manage for you. Factory seconds and scratch-and-dent new parts are covered by the 90-day limited warranty instead. Labor, towing and consequential costs are not covered.

Payment

Visa, Mastercard, American Express and Discover at checkout; wire transfer; Zelle, Cash App, Apple Cash and Chime by emailed instructions within 3 business days. USD only. No surcharges, deposits, financing, PayPal, Venmo, checks or crypto. We never take card numbers over the phone.

Sales tax

We do not currently add sales tax at checkout. The listing price is the total you pay. Your state may require you to report use tax on the purchase.

QUESTIONS

FREQUENTLY ASKED QUESTIONS

Will this front bumper fit my truck?

It is listed for Chevrolet Silverado 2500HD 3500HD trucks from 2015 through 2019. Send us your year, make, model, trim and VIN before you order and we will confirm the fit for your exact truck.

What color is it and will it match my truck?

The factory finish is Blue, as photographed. Factory paint fades differently on every truck, so even the correct color code can differ in shade from your existing panels; a body shop can blend it if needed.

Is this part new or used?

It is a used factory part removed from another truck and sold as pictured. It carries our 90-day parts-only limited warranty from the day it is delivered.

What condition is it in?

As inspected: This bumper does. Have some scratches on. It and dent on the side. They're are some rock chips as well on it. The photos show the exact unit; look at every one before you order and ask us for more if you want a closer view of any area.

Are the photos of the exact part I will receive?

Yes. Every used and take-off listing is photographed individually and you receive the unit in the photos.

What comes with it?

Only what is shown in the photos and named in the listing. Brackets, hardware, bulbs, sensors and wiring are not included unless the listing says so. If you need a related part, ask and we will check the yard.

AMERICAN OFF-ROAD SUPPLY
PARTS & ACCESSORIES

NEXT STEPS

INTERESTED IN THIS PART?

Send us your year, make, model, trim and VIN and we will confirm fitment before you order. Order online at https://americanoffroadsupply.com/product/used-2015-2019-chevrolet-silverado-3500-2500-front-bumper-deep-ocean-blue/ or call us. Quote stock number FB-107.

AMERICAN OFF-ROAD SUPPLY

PHONE	(210) 786-8152
EMAIL	sales@americanoffroadsupply.com
WEBSITE	americanoffroadsupply.com
YARD	7340 Somerset Rd, San Antonio, TX 78211
HOURS	Mon-Fri 9:00 AM-5:00 PM, Sat 10:00 AM-2:00 PM Central, closed Sunday

American Off-Road Supply is an independent dealer in new and used truck parts and is not an authorized dealer for any parts manufacturer or vehicle brand. Vehicle maker names appear only to state fitment or the maker of a genuine part. Reference: stock number FB-107. Brochure generated October 25, 2026; price and availability are as of that date and may change.